Go Resources

Revision. 0



Pän::The Board
Version 1.0.59
Go game view, edit and play
Sweet Dreamer

Revision Table

No.	Date	Description
0	15-NOV-2026	Original issue

Tools and materials for document work

- This document is created by LibreOffice Writer
  https://documentation.libreoffice.org/en/english-documentation/
- Cover page design is from https://templatelab.com/cover-page-templates/.
- Water color flower is from https://www.vecteezy.com/free-png/watercolor-flowers/.

Important Notice

The app, Pän::The Board, does **not** run properly on **Windows 10 S** systems.

Table of Contents

1. Resources Tab....4
1.1. Initial layout of resources tab....4
1.2. User defined InfoSite....6
1.3. Building user defined info list....7

1. Resources Tab

1.1. Initial layout of resources tab

1. Open the app and move the tab to ‘Resources’.

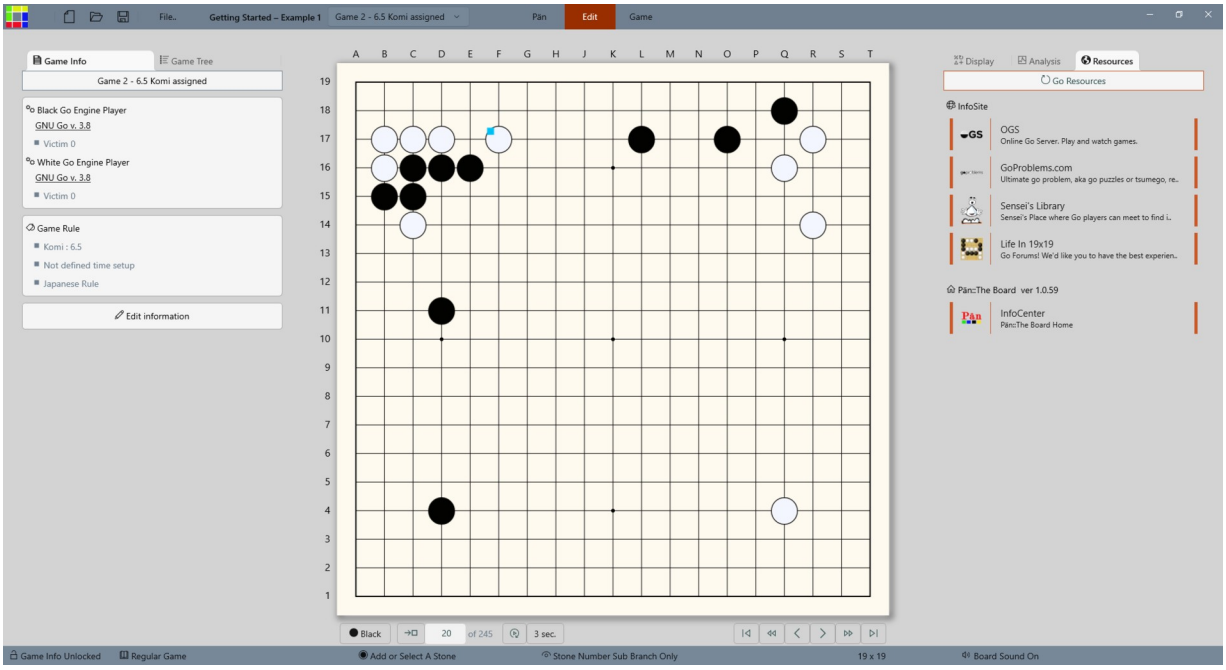

2. This is the basic layout of resources tab.

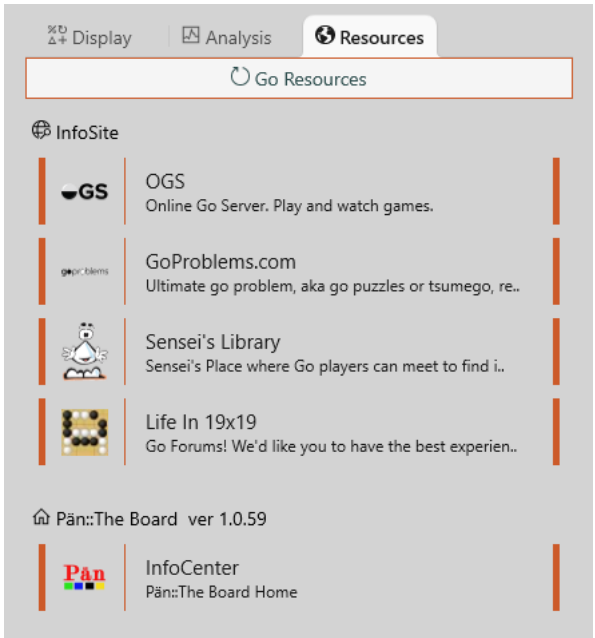

When the tab is open, the view could be same as left that has the list of 4 info sites and the info center.

The listed info site is determined by the app and may different by region in case.



The title bar on the top as shown above is also a refresh button. In case when user update a custom info list, this will update the list as designed.

3. The resources panel with some added information

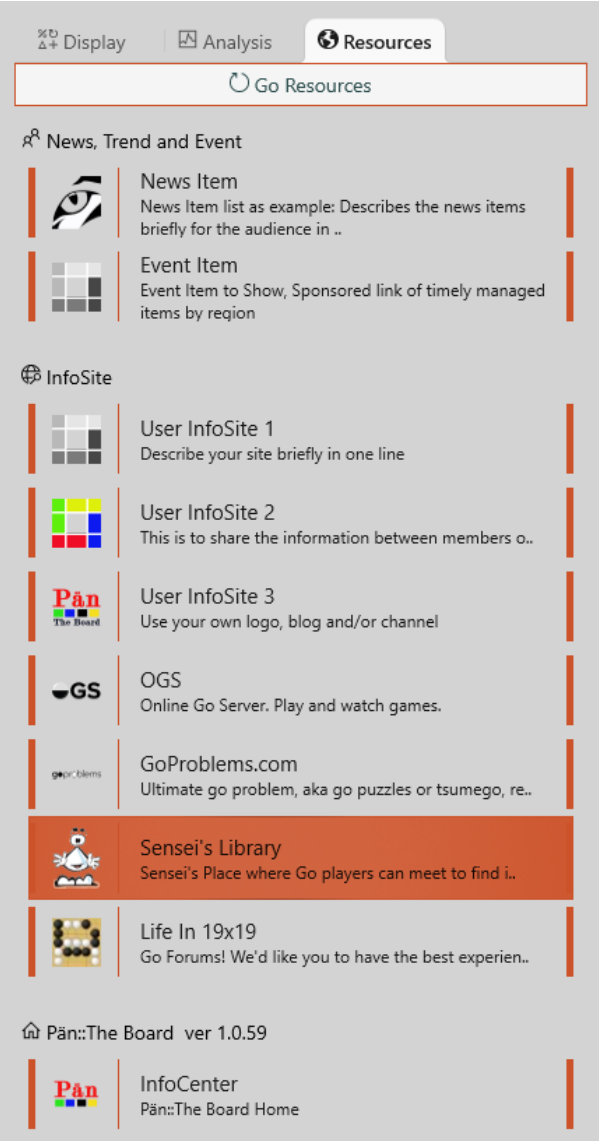

The view is another case when ‘News, Trend and Event’ items and ‘User defined’ infosites are added.

‘News, Trend and Event’ items are determined by the app, but ‘User defined’ infosite can be listed by user.

1.2. User defined InfoSite

4. Below is a sample of user defined infosite. By default, the sites are listed at the top of InfoSite.

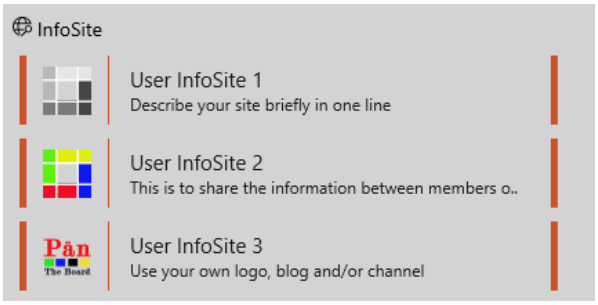

5. User defined infosite is provided for the communication between members of small group or Go club in case.
6. The available max. number is 3 when required.

1.3. Building user defined info list

7. Get the folder name determined at initial setup as below.

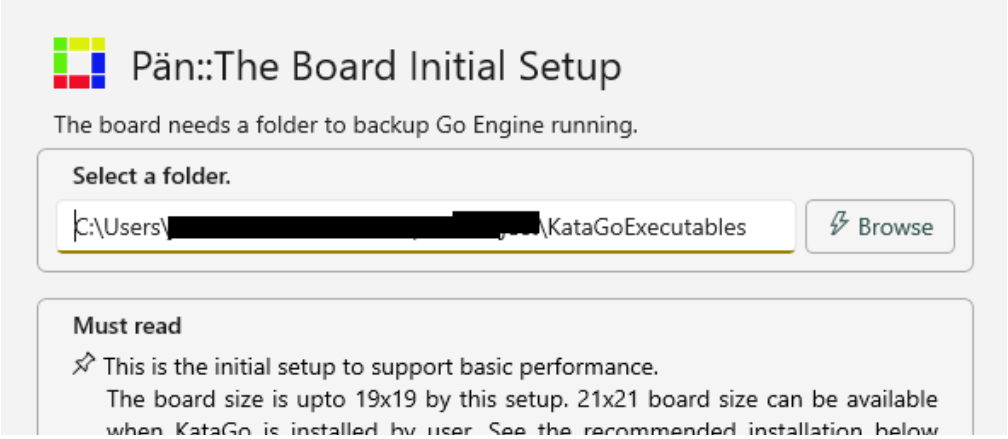

This manual uses the folder name as ‘KataGoExecutables’ as an example.

8. Use file explorer of the Windows system and move to the folder.

9. Find a file of ‘CustomResources.dat’ that is a text file.
The file may not exist in case. Then user can just create a file by using a text editor.

10. Open the file in a text file.
The contents should be as below:

```
Site <Title of your website> YourLogoFileLocationOnTheWeb/YourLogo.png YourWebPageToList
Description Describe The Site Briefly In One Line
```

This is the instruction how user can put the information to list a InfoSite.

11. The detail instruction of each item is below.

    `<Title of your website>`

    The title listed on the resources panel, <User InfoSite 1>, as an example

    `YourLogoFileLocationOnTheWeb/YourLogo.png`

    The logo file as PNG file on the web. Example is below of the app.

    https://raw.githubusercontent.com/WildCard-TheBoard/Pan-TheBoard/master/GoResources/DefaultLogo.png

    `YourWebPageToList`

    The web page user want to list. Example is below for OGS.

    https://online-go.com/

12. The full example is below.

```
Site <User InfoSite 1> https://raw.githubusercontent.com/WildCard-TheBoard/Pan-
TheBoard/master/GoResources/DefaultLogo.png https://online-go.com/
Description Describe your site briefly in one line
```

    A sample file can be downloaded from the manual page of info center.

13. Important Note of PNG file web address

    The web address to the PNG file could be different from the web page address. As an example, the github page for PNG file has to be ‘raw.githubusercontent.com’, not ‘www.github.com’ as shown above.
    Therefore, when user has a problem to display the logo, please find information from the web service provider.

14. Click refresh button on the top when all done.



Thank you!



- End of document -